



800-299-2645 Toll Free
 205-838-5958 Office
 205-838-5990 FAX

24 Hour Service

CUSTOMER _____ P.O. BOX/ST. NO. _____ CITY _____ STATE _____ CONTACT _____ PHONE # _____ FAX _____ P.O. NUMBER _____ DATE ORDERED _____ S.T. _____ RUSH _____ O.T. _____ SHIP VIA _____	CMI JOB # _____ <hr/> MFG. _____ H.P./K.W. _____ R.P.M. _____ FRAME _____ VOLTS _____ AMPS _____ MODEL _____ TYPE _____ PHASE _____ HZ _____ TEMP. RISE _____ S/N _____ SVC. FACTOR _____
---	---

- No. Slots _____
- No. Bars _____
- Span 1 & _____

- # Turns _____
- Wave or Lap _____
- Right or Left Top Coil _____
- Wire on Edge or Flat _____
- Wire Type Glass/Film _____
- Orig. Wire Size _____ X _____
- Change Wire Size to _____ X _____
- Arrange _____ Wide X _____ High
- Wt. Per Coil _____

1. Core Diameter _____
2. Core Length _____
3. Core to Rear of Comm _____
4. Rear Coil Ext. _____
5. Riser Width _____
6. Front Coil Ext. _____
7. Finger Plates _____
8. Comm Length _____
9. Riser Diameter _____
10. Clearance _____

- Riser Type Solid/Open _____
- No. Equalizers _____
- Equalizer Wire Size _____
- Swedge Leads Yes/No _____
- Leads Tin or Bare _____
- Slot Paper No/Yes Size _____

INSULATION CLASS:

VPI

F (DIP/BAKE)

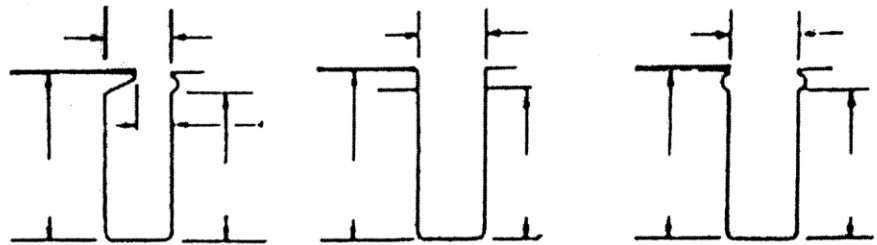

SEMI-CLOSED

BANDED

WEDGED

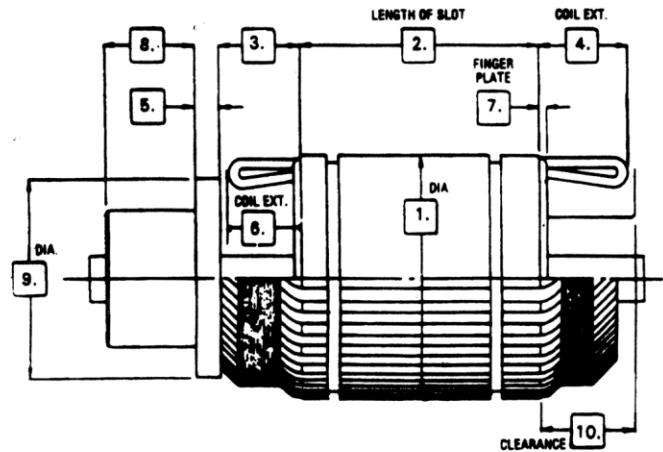

SKewed SLOT Yes No

SKEW DISTANCE _____ RIGHT

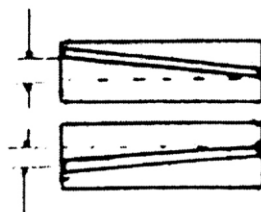

LEFT

REMARKS: _____

PREVIOUS JOB # CMI- _____